

414-728-6737

TOTAL AREA = 68078 sq. ft.

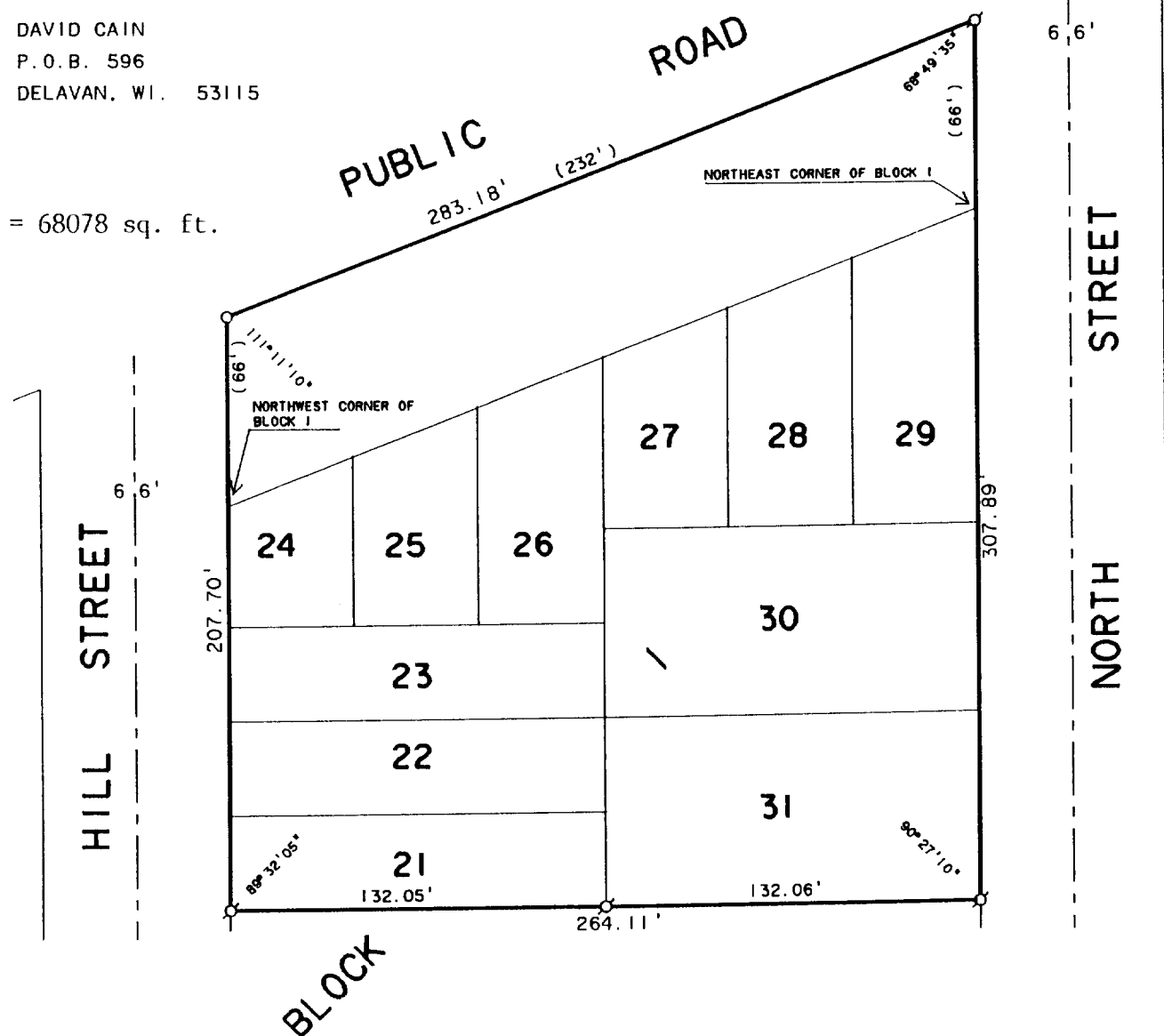

Commencing in the N. E. corner of Block 1 in Sidney Allen's Addition to the Village of Allen's Grove, Wisconsin and running thence N. 66 feet, thence W'ly 232 feet to a point 66 feet N. of the N. W. corner of Block 1, thence S. 66 feet to the corner of said Block 1, thence E'ly along the line of said Block 1 to the place of beginning being land that reverted to me by reason of the Board of Supervisors of Darien Township taking up the street or road on the N. line of said Block 1 and laying said road on my land 4 rods further N. next to and adjoining the railroad belonging to Chicago, Milwaukee and St. Paul Railroad Company.



### LEGEND

- Ø - IRON PIPE FOUND  
 ○ - IRON PIPE SET  
 ( ) - RECORDED AS

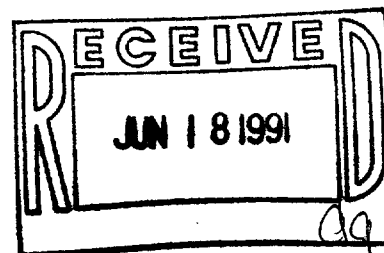

I, DAVID F. ABELL, DO HEREBY CERTIFY THAT I HAVE SURVEYED THE PROPERTY HEREON DESCRIBED ACCORDING TO THE OFFICAL RECORDS AND THAT THE PLAT HEREON IS A CORRECT REPRESENTATION OF THE PROPERTY LINES TO THE BEST OF MY KNOWLEDGE AND BELIEF.

*Daniel F. Abell*

DAVID F. ABELL  
WISCONSIN REGISTERED LAND SURVEYOR, S-1596

April 3, 1991

DATE APR 2, 1971 JOB NUMBER - 91051  
NOTE: THIS IS NOT A CERTIFIED COPY UNLESS SEALED.